

ELEVATION OF BLOCK A & B (TYPE-II)

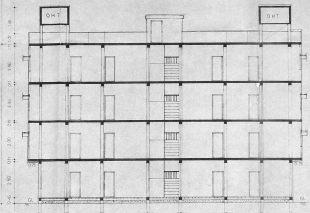

SECTION ON 'X X'

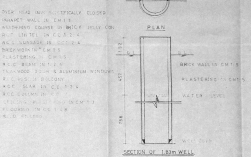

SECTION OF 1.87m WALL

JOINERIES

6" DOOR	1.00 X 1.98
DN DOOR	0.91 X 1.98
3" DOOR	0.75 X 1.98
W WINDOW	1.37 X 1.22
VL WINDOW	1.37 X 0.98
V VENTILATOR	0.61 X 0.98
O ARCH OPEN	0.91 X 1.98

REFERENCE

PROPOSED	—————
ROAD LIMIT	—————
SITE BOUNDARY	—————

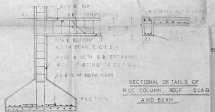

APPROVED
 IN ACCORDANCE WITH THE
 T.M.A. B. APPND. 2
 FOR SECRETARY
 T.M.A. B. APPND. 2
 MADRAS-91

OWNERS SIGNATURE

1. M. S. Rajagopal
 2. *[Signature]*
 3. *[Signature]*

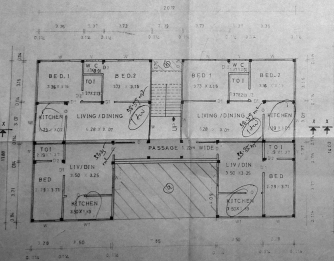

GROUND FLOOR PLAN OF BLOCK A & B [TYPE-II]

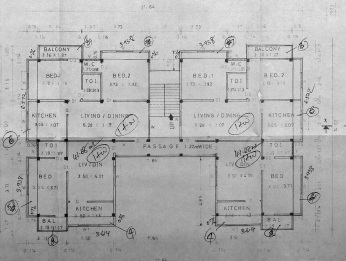

FIRST, SECOND, THIRD FLOOR PLAN OF BLOCK A & B [TYPE-II]

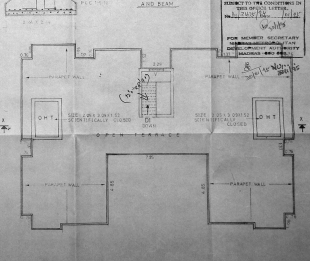

TERRECE PLAN OF BLOCK A & B [TYPE-II]

LICENSED SURVEYOR

M. S. RAJAGOPAL
 10/1, GANDHIAN STREET,
 MADRAS-91

[Handwritten signature and stamp]

PLAN SHOWING THE SEPTIC TANK IN PROPOSED RESIDENTIAL BUILDING AT S NO 13/1B1, 13/1B2, 13/1A2 TO 13/1A6 NO 124, MOOVARASANPET VILLAGE, MADIPPAKKAM, MADRAS 91.

etc

1/10/45 to 10/10/45

Plumbing Plan No.

APPROVED

SUBJECT TO THE CONDITIONS IN THE ABOVE LETTER NO. 121/135/45

Concrete

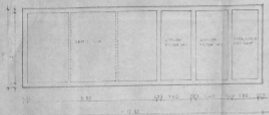
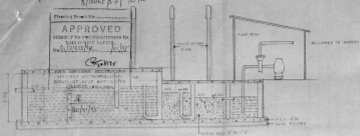

TYPE II BLOCK 'A & B' (SEPTIC TANK TYPE II)

MMDA B/PP NO. 121/135/45
 PART I
 PART II
 A.P. No. 10/10/45
 MMDA B/PP NO. 121/135/45
 PART I
 PART II
 A.P. B.P.

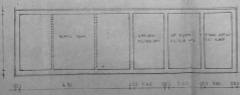
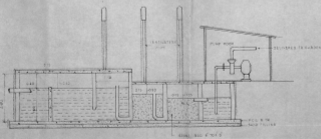

TYPE I BLOCK 'A & B' (SEPTIC TANK TYPE I)

P.C. GOVINDASWAMY, S.A.
 Civil Engineer
 Chief Engineer, Government
 Department of Public
 Works, 11, Deshpande Road,
 Madras, 91.
 LICENCED SURVEYOR

1 M. S. Rajan
 (OWNER AGENT)
 2
 3
 OWNERS' SIGNATURE